

**+NOTICE!!**

**These documents have been scanned!**

**Do not place un-scanned documents beneath this notice!**

**Do not remove this notice from this file!**

GPO Jacket No. 560-102  
Print Order 61540  
Rise Business Services, LLC  
Job=AZ15 9/11/2019



Box Number= AZ15231



Claim Begin-End: AMC451757-AMC451757

**1 Initial Receipt**



AZ15231-8 AMC430131-AMC453855



**United States Department of the Interior**  
**Bureau of Land Management**  
 DIV OF LANDS, MINRLS & ENERGY  
 ONE N CENTRAL AVE  
 PHOENIX, AZ 85004 -4427  
 Phone: 602-417-9200

Receipt

No: 4198274

<b>Transaction #:</b> 4313132	
<b>Date of Transaction:</b> 06/27/2018	
CUSTOMER:	
HAVASU GOLD SEEKERS INC PO BOX 3281 LAKE HAVASU CITY, AZ 86405-3281 US	

**ENTERED**  
 JUL 16 2018  
 BY: *RJM*

LINE #	QTY	DESCRIPTION	REMARKS	UNIT PRICE	TOTAL
1	1.00	LOCATABLE MINERALS / MINING CLAIMS-NEW, UNADJUD, ONE OR MORE AUTH NOS / NEW MINING CLAIM PROCESSING FEE <b>CASES: AMC451757/\$20.00</b>		- n/a -	20.00
2	1.00	LOCATABLE MINERALS / MINING CLAIMS-NEW, UNADJUD, ONE OR MORE AUTH NOS / NEW MINING CLAIMS LOCATION FEE <b>CASES: AMC451757/\$37.00</b>		- n/a -	37.00
3	1.00	LOCATABLE MINERALS / MINING CLAIMS-NEW, UNADJUD, ONE OR MORE AUTH NOS / NEW MINING CLAIMS MAINTENANCE FEE <b>CASES: AMC451757/\$155.00</b>		- n/a -	155.00
4	1.00	LOCATABLE MINERALS / MINING CLAIMS-NOT NEW-UNADJUD, ONE AUTH NO. ONLY / MINING CLAIM MONEY RECEIVED <b>CASES: AMC451757/\$10.00</b>	TRF/1	- n/a -	10.00
<b>TOTAL:</b>					<b>\$222.00</b>

PAYMENT INFORMATION				
1	AMOUNT:	222.00	POSTMARKED:	N/A
	TYPE:	CHECK	RECEIVED:	06/26/2018
	CHECK NO:	3558		
	NAME:	HAVASU GOLD SEEKERS INC PO BOX 3281 LAKE HAVASU CITY AZ 86405-3281 US		

REMARKS
---------



**NOTICE!!**

**These documents have been scanned!**

**Do not place un-scanned documents beneath this notice!**

**Do not remove this notice from this file!**

GPO Jacket No. 560-102  
Print Order 61540  
Rise Business Services, LLC  
Job=AZ15 9/11/2019



Box Number= AZ15231



Claim Begin-End: AMC451757-AMC451757

**2 Correspondence**



AZ15231-8

AMC430131-AMC453855





# United States Department of the Interior



BUREAU OF LAND MANAGEMENT  
Arizona State Office  
One North Central Avenue, Suite 800  
Phoenix, Arizona 85004-4427  
www.blm.gov/az/  
AUG 08 2018

In Reply Refer To:  
3800 (9200) BS  
AMC451757

CERTIFIED MAIL – RETURN RECEIPT REQUESTED 9214 8901 9403 8308 6362 24

## NOTICE

HAVASU GOLD SEEKERS : This Decision Affects Those Claims  
PO BOX 3281 : Shown in the Block Below.  
LAKE HAVASU CITY, AZ 86405 :

---

AMC451757  
MARY JO

---

### Transfer(s) Not Processed

A conveyance document to transfer ownership of the mining claim(s) listed above was received by the Bureau of Land Management (BLM) Arizona State Office. The transfer(s) of ownership cannot be processed for the following reason(s):

On June 26, 2018, we received your request for a Quit Claim Deed, transferring ownership of AMC451757 MARY JO, from Vernon and Mary Voss to Havasu Gold Seekers. Our records indicate a recordation date of June 26, 2018, for the Havasu Gold Seekers. No transfer is required. Please see the attached mining claim information sheet for AMC451757.

If appropriate, please submit a corrected conveyance document, required documents, or additional fees, within 30 days of your receipt of this notice. If the required information is not received within the 30-day timeframe, no further action will be taken, and the BLM will retain the non-refundable processing fees submitted.

If additional information is required, please contact Brent Squires at 602-417-9397. Please include your AMC serial number(s) on all correspondence.

Lucas Lucero  
Deputy State Director  
Lands, Minerals and Energy Division

ENTERED  
AUG 30 2018  
BY: *[Signature]*





Date Produced: 08/20/2018

ConnectSuite Inc.:

The following is the delivery information for Certified Mail™/RRE item number 9214 8901 9403 8308 6362 24. Our records indicate that this item was delivered on 08/17/2018 at 11:06 a.m. in LAKE HAVASU CITY, AZ 86403. The scanned image of the recipient information is provided below.

Signature of Recipient :

A handwritten signature in black ink, appearing to read "Michael [unclear]".

Address of Recipient :

A handwritten address in black ink that reads "P.O. 3281".

Thank you for selecting the Postal Service for your mailing needs. If you require additional assistance, please contact your local post office or Postal Service representative.

Sincerely,  
United States Postal Service

The customer reference number shown below is not validated or endorsed by the United States Postal Service. It is solely for customer use.

Customer Reference Number: C933700.5448913



U.S. DEPARTMENT OF THE INTERIOR  
BUREAU OF LAND MANAGEMENT



# Mining Claims

Last modified: 07/16/2018 14:01:53

Status Last Assmt Yr

ACTIVE 2018

Serial Number

AMC451757

View

Copy

Serial Register Page

### Case Header Details

Case Type	Claim Name	Commodity	Lead File Nr	Case Acres	Curr Mnt Fee	Military Waiver	Leave Military	Military Expiration
384201	MARY JO		AMC451757	20.000	\$155.00			

Update Header Details

### Owner Details

Search Criteria: Search Column: Search

Proprietor Name(LFI)	Int Rel	Address	Address2	City	State	Zip
HAVASU GOLD SEEKERS	58	PO BOX 3281		LAKE HAVASU CITY	AZ	864053281

Update Customer Details

# Customers: 1

Update Multiple Cases

### Land Description Details

Meridian: Township: Range: Section: Search Column: Search

Meridian	Twp	Range	Sec	NE	NW	SW	SE	Geo St	County	Office	SMA
14	0150N	0180W	030		X			AZ	MOHAVE	LAKE HAVASU FO	BUREAU OF LAND MGMT

Update Location Details

# Locations:

Update Multiple Cases

### Action Details

Search Criteria: Search Column: Search

Date (mm/dd/yyyy)	Code	Action Taken	Action Remarks	Receipt Nr
05/04/2018	403	LOCATION DATE		
06/26/2018	395	RECORDATION NOTICE RECD	1	4198274
06/26/2018	484	LOCATION YEAR / MAINTENANCE FEE	2018;\$155	4198274
06/26/2018	501	ACCT ADV IN LEAD FILE	AMC451757;	
06/26/2018	392	MONIES RECEIVED	\$10.00;1	4198274
06/22/2018	404	COUNTY RECORDATION	2018031287;	

Update Action Details

# Actions: 6

Update Multiple Cases

### Remarks

Search Criteria: Search Column: Search

Line #	Remarks
---	No Data Found

Update Remarks

# Remarks: 0

Update Multiple Cases

Top of Screen



9200: AMC451757: BS

**CERTIFIED MAIL™**

PHOENIX AZ 850

neopost

09/2018

30 AUG 2018

POSTAGE

\$05.42

US OFFICIAL MAIL  
\$500 Penalty  
For Private Use  
ZIP 85004  
041L11101433

**USPS CERTIFIED MAIL**

US Department of the Interior  
Bureau of Land Management  
1 N Central Ave Ste 800  
Phoenix, AZ 85004



PHOENIX, ARIZONA

2018 SEP - 7 P 2: 52

RECEIVED  
DEPT OF STATE OFFICE

Handwritten initials

NIXIE 891 DE  
RETURN TO SENDER  
UNCLAIMED  
UNABLE TO FORWARD  
09/05/18  
8

VERNON AND MARY VOSS  
4036 WINDOW ROCK RD  
LK HAVASU CTY AZ 86406-4528

06250045283

85004447700 \*3314-01074-10-00

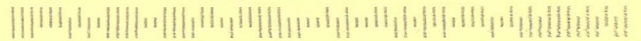





# United States Department of the Interior



BUREAU OF LAND MANAGEMENT

Arizona State Office

One North Central Avenue, Suite 800

Phoenix, Arizona 85004-4427

www.blm.gov/az/

AUG 08 2018

In Reply Refer To:  
3800 (9200) BS  
AMC451757

*RTS 9/7/18*

CERTIFIED MAIL – RETURN RECEIPT REQUESTED 9214 8901 9403 8308 6362 55

### NOTICE

VERNON AND MARY VOSS	:	This Decision Affects Those Claims
4036 WINDOW ROCK RD	:	Shown in the Block Below.
LAKE HAVASU CITY, AZ 86406	:	

---

AMC451757  
MARY JO

---

### Transfer(s) Not Processed

A conveyance document to transfer ownership of the mining claim(s) listed above was received by the Bureau of Land Management (BLM) Arizona State Office. The transfer(s) of ownership cannot be processed for the following reason(s):

On June 26, 2018, we received your request for a Quit Claim Deed, transferring ownership of AMC451757 MARY JO, from Vernon and Mary Voss to Havasu Gold Seekers. Our records indicate a recordation date of June 26, 2018 for the Havasu Gold Seekers. No transfer is required. Please see the attached mining claim information sheet for AMC451757.

If appropriate, please submit a corrected conveyance document, required documents, or additional fees, within 30 days of your receipt of this notice. If the required information is not received within the 30-day timeframe, no further action will be taken, and the BLM will retain the non-refundable processing fees submitted.

If additional information is required, please contact Brent Squires at 602-417-9397. Please include your AMC serial number(s) on all correspondence.

Lucas Lucero  
Deputy State Director  
Lands, Minerals and Energy Division

**NOTICE!!**

**These documents have been scanned!**

**Do not place un-scanned documents beneath this notice!**

**Do not remove this notice from this file!**

GPO Jacket No. 560-102  
Print Order 61540  
Rise Business Services, LLC  
Job=AZ15 9/11/2019



Box Number= AZ15231



Claim Begin-End: AMC451757-AMC451757

**3 Transfers**



AZ15231-8

AMC430131-AMC453855



U.S. DEPARTMENT OF THE INTERIOR  
BUREAU OF LAND MANAGEMENT



# Mining Claims

Last modified: 07/16/2018 14:01:53

Status: **ACTIVE** Last Assmt Yr: **2018**

Serial Number  
AMC451757

[View](#) [Copy](#)

[Serial Register Page](#)

### Case Header Details

Case Type	Claim Name	Commodity	Lead File Nr	Case Acres	Curr Mnt Fee	Military Waiver	Leave Military	Military Expiration
384201	MARY JO		AMC451757	20.000	\$155.00			

[Update Header Details](#)

### Owner Details

Search Criteria:  Search Column:  [Search](#)

Proprietor Name(LFI)	Int Rel	Address	Address2	City	State	Zip
HAVASU GOLD SEEKERS	58	PO BOX 3281		LAKE HAVASU CITY	AZ	864053281

[Update Customer Details](#) # Customers: 1 [Update Multiple Cases](#)

### Land Description Details

Meridian:  Township:  Range:  Section:  Search Column:  [Search](#)

Meridian	Twp	Range	Sec	NE	NW	SW	SE	Geo St	County	Office	SMA
14	0150N	0180W	030		X			AZ	MOHAVE	LAKE HAVASU FO	BUREAU OF LAND MGMT

[Update Location Details](#) # Locations: [Update Multiple Cases](#)

### Action Details

Search Criteria:  Search Column:  [Search](#)

Date (mm/dd/yyyy)	Code	Action Taken	Action Remarks	Receipt Nr
05/04/2018	403	LOCATION DATE		
06/26/2018	395	RECORDATION NOTICE RECD	1	4198274
06/26/2018	484	LOCATION YEAR / MAINTENANCE FEE	2018;\$155	4198274
06/26/2018	501	ACCT ADV IN LEAD FILE	AMC451757;	
06/26/2018	392	MONIES RECEIVED	\$10.00;1	4198274
06/22/2018	404	COUNTY RECORDATION	2018031287;	

[Update Action Details](#) # Actions: 6 [Update Multiple Cases](#)

### Remarks

Search Criteria:  Search Column:  [Search](#)

Line #	Remarks
---	No Data Found

[Update Remarks](#) # Remarks: 0 [Update Multiple Cases](#)

*u/a: Not Processed.*

Top of Screen

HAVASO Gold S = k's  
PO Box 3281  
LAKE HAVASO City, AZ  
86405

FEE# 2018031288

OFFICIAL RECORDS  
OF MOHAVE COUNTY  
KRISTI BLAIR,  
COUNTY RECORDER



06/22/2018 08:17 AM Fee: \$15.00

PAGE: 1 of 1

QUIT CLAIM DEED

FOR VALUABLE CONSIDERATION, the sufficiency and receipt of which is hereby acknowledged,  
Vernon Voss Mary Voss does hereby forever quit claim all his right, title and interest in  
the unpatented mining claims described on the supplemental attachment, attached hereto and incorporated  
herein by reference, to Havasas Gold Seekers, Inc

IN WITNESS WHEREOF, grantor has executed this instrument as of this 4 day of MAY, 2018

Mary Voss Vernon Voss

Exempt from A.R.S. 11-1133 and 11-1137(B) by A.R.S. 11-1134(A)(6)

STATE OF ARIZONA )  
County of Mohave ) ss.

SUBSCRIBED AND SWORN TO before me, a Notary Public, this 4 day of MAY, 2018

By: Mary + Vernon VOSS

Notary Public Kristen

My Commission Expires 4-5-2019

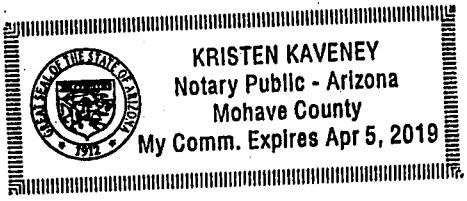

RECEIVED  
BLM AZ STATE OFFICE  
2018 JUN 26 P 1:23  
PHOENIX, ARIZONA

Form MCF120  
Revised July 2014

This form is available from the Arizona Geological Survey and may be reproduced.

ALREADY OWNED BY  
HAVASO GOLD SEEKERS



**United States Department of the Interior**  
**Bureau of Land Management**  
 DIV OF LANDS, MINRLS & ENERGY  
 ONE N CENTRAL AVE  
 PHOENIX, AZ 85004 -4427  
 Phone: 602-417-9200

Receipt

No: 4198274

<b>Transaction #:</b> 4313132	
<b>Date of Transaction:</b> 06/27/2018	
CUSTOMER:	
HAVASU GOLD SEEKERS INC PO BOX 3281 LAKE HAVASU CITY, AZ 86405-3281 US	

LINE #	QTY	DESCRIPTION	REMARKS	UNIT PRICE	TOTAL
1	1.00	LOCATABLE MINERALS / MINING CLAIMS-NEW, UNADJUD, ONE OR MORE AUTH NOS / NEW MINING CLAIM <b>PROCESSING FEE</b> CASES: AMC451757/\$20.00		- n/a -	20.00
2	1.00	LOCATABLE MINERALS / MINING CLAIMS-NEW, UNADJUD, ONE OR MORE AUTH NOS / NEW MINING CLAIMS <b>LOCATION FEE</b> CASES: AMC451757/\$37.00		- n/a -	37.00
3	1.00	LOCATABLE MINERALS / MINING CLAIMS-NEW, UNADJUD, ONE OR MORE AUTH NOS / NEW MINING CLAIMS <b>MAINTENANCE FEE</b> CASES: AMC451757/\$155.00		- n/a -	155.00
4	1.00	LOCATABLE MINERALS / MINING CLAIMS-NOT NEW-UNADJUD, ONE AUTH NO. ONLY / <b>MINING CLAIM MONEY RECEIVED</b> CASES: AMC451757/\$10.00	TRF/1	- n/a -	10.00
<b>TOTAL:</b>					<b>\$222.00</b>

PAYMENT INFORMATION				
1	AMOUNT:	222.00	POSTMARKED:	N/A
	TYPE:	CHECK	RECEIVED:	06/26/2018
	CHECK NO:	3558		
	NAME:	HAVASU GOLD SEEKERS INC PO BOX 3281 LAKE HAVASU CITY AZ 86405-3281 US		

REMARKS
---------

*envelope in mc folder - tmc*



**NOTICE!!**

**These documents have been scanned!**

**Do not place un-scanned documents beneath this notice!**

**Do not remove this notice from this file!**

GPO Jacket No. 560-102  
Print Order 61540  
Rise Business Services, LLC  
Job=AZ15 9/11/2019



Box Number= AZ15231



Claim Begin-End: AMC451757-AMC451757

**4 Annual Filings**



AZ15231-8 AMC430131-AMC453855



UNITED STATES  
DEPARTMENT OF THE INTERIOR  
BUREAU OF LAND MANAGEMENT  
**MAINTENANCE FEE PAYMENT FORM  
FOR PLACER MINING CLAIMS**

AMC 428210  
429423  
439400  
451757

Remitter Name: HAVASO Gold Seekers  
Mailing Address: P.O. Box 3281  
City, State, Zip: LAKE HAVASO City, AZ 86405

**FEE# 2018040373**

OFFICIAL RECORDS  
OF MOHAVE COUNTY  
KRISTI BLAIR,  
COUNTY RECORDER



08/14/2018 02:45 PM Fee: \$10.00

Check here if this is a change of address.

FOR PAGE: 1 of 2

No. of claims \_\_\_\_\_  
Total due BLM \$ \_\_\_\_\_

- The maintenance fee may be paid by cash, check, money order, Bureau of Land Management (BLM) Declining Deposit Account, or credit card (VISA, American Express, Discover, or MasterCard). Payments must be remitted to the BLM State Office where your claim or site is recorded and received on or before September 1. If the payment is mailed, the envelope must be postmarked by a bona fide delivery service on or before September 1 and received at the proper BLM State Office within 15 calendar days after the due date. Payments may also be made by telephone using a credit card. A complete listing of BLM State Offices with their addresses and phone numbers can be found at <http://www.blm.gov>.
- The maintenance fee for the following claim(s) applies to the assessment year 2019.

CLAIM NAME	BLM SERIAL NO.	ACRES IN CLAIM	PAYMENT DUE TO THE BLM (See Instructions on Page 2)
HGS 1A	429423	20	\$ 155
HGS 1B	439400	20	\$ 155
HGS 2A	439401	20	\$ 155
HGS 3A	428210	20	\$ 155
HGS 3B	429424	20	\$ 155
HGS 8A	429425	20	\$ 155
HGS 9A	439402	20	\$ 155
HGS 11A	429426	20	\$ 155
HGS 12A	428211	20	\$ 155
HGS 12B	429427	20	\$ 155

Use a separate sheet for additional claim names, serial numbers, and claimant names and addresses.

# 4239428

(Continued on page 2)

**ENTERED**  
AUG 24 2018  
BY: AM

RECEIVED  
BLM STATE OFFICE  
PHOENIX, ARIZONA

UNITED STATES  
DEPARTMENT OF THE INTERIOR  
BUREAU OF LAND MANAGEMENT  
**MAINTENANCE FEE PAYMENT FORM  
FOR PLACER MINING CLAIMS**

Remitter Name: HAVASU Gold Seekers

Mailing Address: P.O. Box 3281

City, State, Zip: LAKE HAVASU City, AZ 86405

Check here if this is a change of address.

**FOR COUNTY RECORDER'S USE**

No. of claims 20  
Total due BLM \$ 3100.00

- The maintenance fee may be paid by cash, check, money order, Bureau of Land Management (BLM) Declining Deposit Account, or credit card (VISA, American Express, Discover, or MasterCard). Payments must be remitted to the BLM State Office where your claim or site is recorded and received on or before September 1. If the payment is mailed, the envelope must be postmarked by a bona fide delivery service on or before September 1 and received at the proper BLM State Office within 15 calendar days after the due date. Payments may also be made by telephone using a credit card. A complete listing of BLM State Offices with their addresses and phone numbers can be found at <http://www.blm.gov>.
- The maintenance fee for the following claim(s) applies to the assessment year 2019.

CLAIM NAME	BLM SERIAL NO.	ACRES IN CLAIM	PAYMENT DUE TO THE BLM (See Instructions on Page 2)
HGS 13A	439403	20	\$ 155
HGS 14A	439404	20	\$ 155
HGS 16A	439405	20	\$ 155
HGS 17A	429428	20	\$ 155
HGS 17B	439406	20	\$ 155
HGS 18A	439407	20	\$ 155
HGS 19A	439408	20	\$ 155
HGS 20A	439409	20	\$ 155
HGS 21A	439410	20	\$ 155
MARY JO	451757	20	\$ 155

Use a separate sheet for additional claim names, serial numbers, and claimant names and addresses.

RECEIVED  
BLM STATE OFFICE  
PHOENIX, ARIZONA  
SEP 16 2:09 PM



PRESS FIRMLY TO SEAL

PRESS FIRMLY TO SEAL

PRIORITY MAIL  
POSTAGE REQUIRE

# PRIORITY<sup>®</sup> ★ MAIL ★

Havasu Gold Seekers  
P.O. Box 3281  
Lake Havasu City, AZ 86405

 DATE OF DELIVERY SPECIFIED \*

 USPS TRAC

 INSURANCE  *Retail*

 PICKUP AVAILABLE

\* Domestic only

**P**

US POSTAGE PAID  
**\$6.70**

TO:

Bureau of Land Management  
Arizona State Office  
One North Central Ave., Suit  
Phoenix, AZ 85004-4427

Origin: 86403  
Destination: 85004  
0 Lb 1.80 Oz  
Aug 14, 18

1024

WHEN USED INTERNATIONALLY  
A CUSTOMS DECLARATION  
LABEL MAY BE REQUIRED  
0345700370-02

**PRIORITY MAIL 2-Day<sup>®</sup>**

EXPECTED DELIVERY DAY: 08/16/2018

**C041**

USPS TRACKING NUMBER

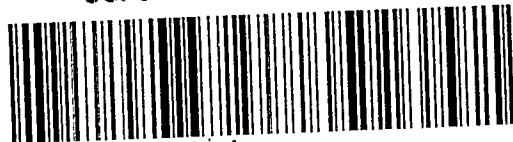

PHOENIX, ARIZONA

1 2018 AUG 16 P 2:39

AT USPS.COM<sup>®</sup>



This envelope is made from post-consumer waste. Please recycle - again.

**United States Department of the Interior**  
**Bureau of Land Management**  
 DIV OF LANDS, MINRLS & ENERGY  
 ONE N CENTRAL AVE  
 PHOENIX, AZ 85004 -4427  
 Phone: 602-417-9200

Receipt

No: 4239428

<b>Transaction #:</b> 4354827	
<b>Date of Transaction:</b> 08/20/2018	
CUSTOMER:	
HAVASU GOLD SEEKERS INC PO BOX 3281 LAKE HAVASU CITY, AZ 86405-3281 US	

LINE #	QTY	DESCRIPTION	REMARKS	UNIT PRICE	TOTAL
1	1.00	LOCATABLE MINERALS / MINING CLAIMS- NOT NEW-UNADJUD, ONE AUTH NO. ONLY / MINING CLAIM MONEY RECEIVED <b>CASES: AMC429423/\$3100.00</b>	MAINT 2019/20	- n/a -	3100.00
<b>TOTAL:</b>					<b>\$3,100.00</b>

PAYMENT INFORMATION			
1	AMOUNT:	3100.00	POSTMARKED: N/A
	TYPE:	CHECK	RECEIVED: 08/16/2018
	CHECK NO:	3563	
	NAME:	HAVASU GOLD SEEKERS INC PO BOX 3281 LAKE HAVASU CITY AZ 86405-3281 US	

REMARKS

This receipt was generated by the automated BLM Collections and Billing System and is a paper representation of a portion of the official electronic record contained therein.



**NOTICE!!**

**These documents have been scanned!**

**Do not place un-scanned documents beneath this notice!**

**Do not remove this notice from this file!**

GPO Jacket No. 560-102  
Print Order 61540  
Rise Business Services, LLC  
Job=AZ15 9/11/2019



Box Number= AZ15231



Claim Begin-End: AMC451757-AMC451757

**5 Miscellaneous**



AZ15231-8

AMC430131-AMC453855

**NO  
DOCUMENTS  
FOUND**

NO DOCUMENTS FOUND  
NO DOCUMENTS FOUND



**NOTICE!!**

**These documents have been scanned!**

**Do not place un-scanned documents beneath this notice!**

**Do not remove this notice from this file!**

GPO Jacket No. 560-102  
Print Order 61540  
Rise Business Services, LLC  
Job=AZ15 9/11/2019



Box Number= AZ15231



Claim Begin-End: AMC451757-AMC451757

**6 Location Notices-Amendments and Supporting Documents**



AZ15231-8 AMC430131-AMC453855

# MINING CLAIM STATUS REPORT

Data Entered: 7/16/18 RAM

MTP Checked By: 7/16/18 RAM

GEO Checked By: 7/16/18 RAM

LEAD SERIAL NUMBER: AMC 451757 thru AMC \_\_\_\_\_

### NUMBER OF CLAIMS & TYPE:

LODE  
 PLACER  
 ASSOCIATION PLACER  
 MILL SITE  
 TUNNEL SITE

### CHARGES:

Processing Fee @ \$20 = \$ 20  
 Location Fee @ \$37 = \$ 37  
 Maintenance Fee @ \$155 = \$ 155  
 Add'l Maint Fee for Assoc Placer = \$ \_\_\_\_\_  
**SUBTOTAL** \$ \_\_\_\_\_  
1 TRF Other Fees \$ 10  
 Other Fees \$ \_\_\_\_\_  
**TOTAL** \$ 222

TOTAL ACREAGE: \_\_\_\_\_ Per Claim  
(Placer Only)

NUMBER OF LOCATORS: \_\_\_\_\_

DOCUMENTS RECEIVED VIA: Over-the-Counter [ ] Mail [X] TIMELY FILED: Yes [X] No [ ]

LEGAL DESCRIPTION: T 15N R 18W SEC 30  
 T \_\_\_\_\_ R \_\_\_\_\_ SEC \_\_\_\_\_  
 T \_\_\_\_\_ R \_\_\_\_\_ SEC \_\_\_\_\_  
 T \_\_\_\_\_ R \_\_\_\_\_ SEC \_\_\_\_\_  
 T \_\_\_\_\_ R \_\_\_\_\_ SEC \_\_\_\_\_

BLM [ ] FOREST SERVICE [ ] \_\_\_\_\_ SUBJ TO PL 359: Yes [ ] No [ ]  
WILDERNESS AREA [ ] \_\_\_\_\_

SPLIT ESTATE: N/A [ ] SX [ ] PX [ ] OTHER [ ] \_\_\_\_\_  
SRHA [ ] Was proper Notice filed if located on SHRA Land? Yes [ ] No [ ]

### RECONVEYED MINERALS ON BLM LAND REQUIRE OPENING ORDER FROM 1944 TO 1993:

Open to Entry On \_\_\_\_\_ N/A [ ]

COMMENTS/STATUS: VOID [ ] PARTIALLY VOID [ ] PVT MINERALS [ ] WITHDRAWN LANDS [ ]  
OTHER [ ] partially in LOT-1

AMC451757

[ ] Claimant acknowledges that portions of the following claim(s) site(s) may be void or voidable.

Printed Name of Claimant \_\_\_\_\_ Signature of Claimant \_\_\_\_\_

\*\*\*\*\*FINAL ADJUDICATION\*\*\*\*\*

DATE 8/16/18 INITIALS RB



2

FEE# 2018031287

OFFICIAL RECORDS OF MOHAVE COUNTY KRISTI BLAIR COUNTY RECORDER



06/22/2018 08:17 AM Fee: \$10.00

PAGE: 1 of 2

LOCATION NOTICE FOR PLACER MINING CLAIM

Amendment BLM Serial # AMC 434004

NOTICE IS HEREBY GIVEN that the Mary Jo placer mining claim has been located by

HAVASU Gold Seekers whose current mailing address is P.O. BOX 3281

LAKE HAVASU City, AZ 86405

The general course of this claim is North to South and it is situated in Mohave County, Arizona. This claim is 1320 feet in length and 660 feet in width.

20 Total Claim Acreage. This claim runs from the location monument on which this location notice is posted at the NE corner of the claim approximately 660 feet in a West direction to the NW end line and 1320 feet in a South direction to the SW end line. This claim is marked by four monuments, one at each corner of the claim.

The location monument on which this notice is posted is situated within Section 30, Township T 15N, Range R 18W, Gila Salt River Base and Meridian, Arizona. This claim encompasses portions of the following legal subdivision(s) if located by legal subdivision or the following quarter section(s), section(s), Township(s) and Range(s) NW 1/4 Sec 30 T15N R18W

, Gila Salt River Base and Meridian, Arizona.

The locality of this claim with reference to some natural object or permanent monument and additional information (if any) concerning its locality are as follows: The North East corner of The Claim is 990 ft west of a 1915 Brass CAP Survey marker.

The above information is shown on the attached map.

DATED AND POSTED on the ground this 4 day of MAY, 2018.

LOCATOR(s)  AGENT

Print Name(s) HavasU Gold Seekers NORBERT RIESLING (Treas)

Signature(s) [Signature]

Form MCF102 Revised July 2014

RECEIVED BLM AZ STATE OFFICE JUN 26 P 1:23 PHOENIX, ARIZONA

AMC 434004

**MINING CLAIM MAP**

Lode ( ) Placer   
 Millsite ( )

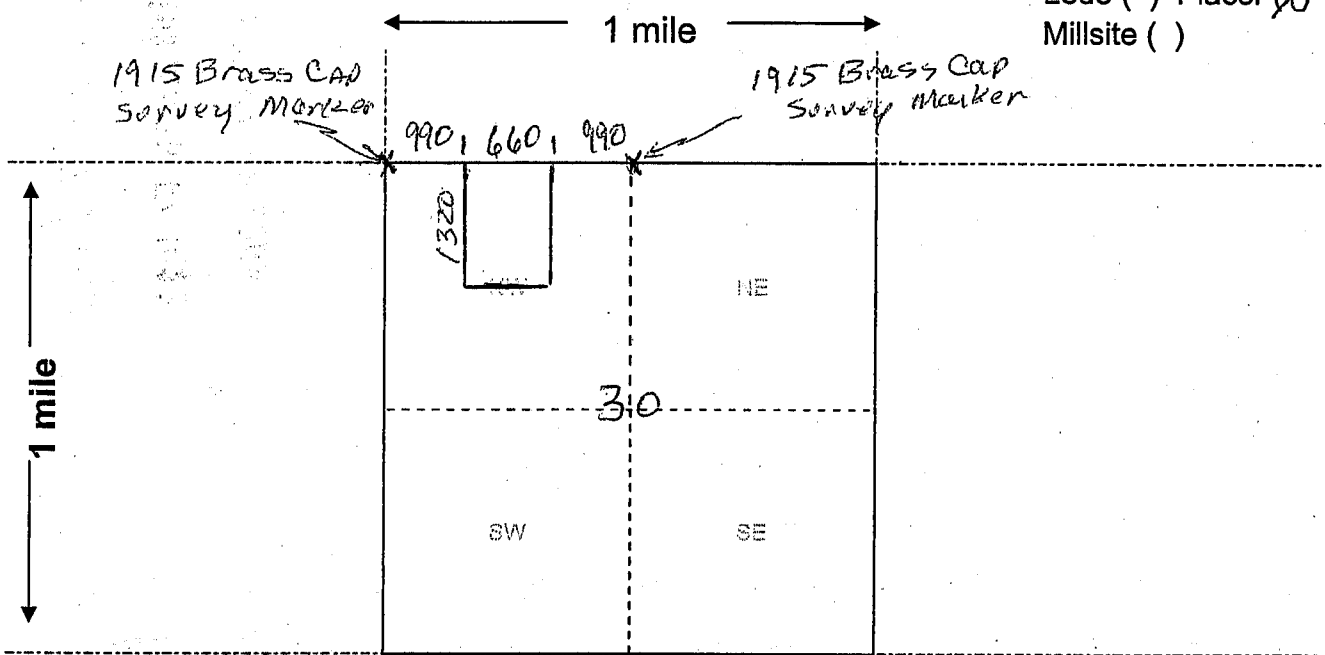

Scale: 1" = 2000 feet



1. The above map depicts the Mary Jo mining claim, which is located in Section (s) 30, Township 15 N, Range 18 W, Gila and Salt River Base and Meridian, \_\_\_\_\_ County, Arizona. Total claim acreage is 20
2. The type of corner and location monuments used are as follows: white with Blue Top 4x4 Posts
3. The bearings and distances in degrees and feet between claim corners and to a public land survey monument are as depicted on the map.
4. If the claim is a placer or millsite claim with exterior limits conforming to legal subdivisions of the public survey, provide a legal description of the claim \_\_\_\_\_

Form MCF100a  
 Revised July 2014





DEPARTMENT OF INTERIOR  
BUREAU OF LAND MANAGEMENT

Input Parameters for Geographic Report with Land

System Id = CR

Admin State = AZ

Geo State =

Casetype Begins With

Case Disp Txt = AUTHORIZED, CANCELLED, EXPIRED, PENDING, REJECTED, VOID, WITHDRAWN

Mer Twp Rng =

Section =

Mtrs = 14 0150N 0180W 030, 14 0150N 0180W 999

Commodity =

Commodity Txt =

Pending Org =

Pend Org Decode =

Total Rows Returned: 1



RUN TIME: 12:53 PM

Adm State: AZ

UNITED STATES DEPARTMENT OF INTERIOR  
BUREAU OF LAND MANAGEMENT  
GEOGRAPHIC REPORT WITH LAND  
Sorted by Serial Number

RUN DATE: 07/16/2018  
Page 1 of 1

Serial Number: AZA 035619  
Total Case Acres: 0.200

<u>Casetype</u>	<u>Case Disp</u>				<u>Sect</u>	<u>Sur Typ</u>	<u>Sur Num</u>	<u>Suff</u>	<u>Subdivision</u>	<u>Act Pend</u>
✓ 380913	AUTHORIZED	14	0150N	0180W	030	ALIQ			W2NENW;	Y

Serial Number: AZA 037032  
Total Case Acres: 1.000

<u>Casetype</u>	<u>Case Disp</u>				<u>Sect</u>	<u>Sur Typ</u>	<u>Sur Num</u>	<u>Suff</u>	<u>Subdivision</u>	<u>Act Pend</u>
✓ 286203	PENDING	14	0150N	0180W	030	ALIQ			NW;	

### TOWNSHIP 15 NORTH RANGE 18 WEST OF THE GILA & SALT RIVER MERIDIAN, ARIZONA

SECS	SUBDIVISION																Acres	Kind of Entry or Purpose	Serial Number or Order Number	Action Date	Remarks		
	NE 1/4				NW 1/4				SW 1/4				SE 1/4									Lots	Other Description
	NE	NW	SW	SE	NE	NW	SW	SE	NE	NW	SW	SE	NE	NW	SW	SE							
	For orders affecting disposal or use of unidentified lands withdrawn for classification, minerals, water, and/or other public purposes, and Indian treaties, refer to Index to Miscellaneous Documents																						
																	ALL SECS 2, 16, 32, 36;	STATE GRANT	ACT OF CONGRESS	6/20/1910	TITLE TO STATE TO FIX ON APPROVAL OF SURVEY; SUBJECT TO PRIOR RIGHTS;		
1																ALL; 14N 12W;	640.48	PATENT / RRG	832141	11/14/1921	PX WD RECON 5/26/1956;		
3																ALL;							
5	X	X	X	X	X	X	X	X	X	X	X	X											
7																ALL;							
9										X	X			X	X								
11																ALL;							
13																ALL;							
15																ALL;							
17																ALL;							
19																ALL;							
21																ALL;							
23																ALL;							
25																ALL;							
27																ALL;							
29																ALL;							
31	X	X	X	X	X	X	X	X					X	X	X	X							
33																ALL;							
35																ALL; 14N 12W;	10049.62	PATENT / RRG	879795	9/18/1922	PX WD RECON 9/20/1968;		
																ALL SECS 2, 16, 32, 36;		STATE GRANT	ACT OF CONGRESS	1/25/1927	EXTENDS ACT OF 6/20/1910 TO MINERAL LANDS; SUBJECT TO PRIOR RIGHTS;		
2			X	X			X	X	X	X	X	X	X	X	X	1, 2		QCD TO US / SX	PHX-078157	3/2/1939	15N 17W;		
36															X			QCD TO US / SX	PHX-076464	10/21/1940	15N 15W;		
16																ALL;							
32	X	X	X	X	X	X	X	X					X	X	X	X							
36	X	X	X	X	X	X	X	X	X	X	X	X	X	X	X	23N 18W;		QCD TO US / SX	PHX-075483	4/5/1941	O OPENING TO ENTRY 2/15/1982;		
	ENTIRE TOWNSHIP																22967.52	PLO WDL AERIAL GUNNERY RANGE	126	5/20/1943	13N 15W;		
	ENTIRE TOWNSHIP																13N 15W;	22967.52	PLO REV AERIAL GUNNERY RANGE, PLO 126, 5/20/1943	409	9/16/1947	OPEN TO ENTRY;	
2																3, 4	4N 18W;	QCD RECON / SX	PHX-080231	3/6/1950	BASE ACCEPTED 5/9/1950; OPEN TO ENTRY 10/9/1981;		
1																ALL; 16N 20W;		WD RECON / PX	AR-09296	5/26/1956	BASE ACCEPTED 9/25/1956; OPEN TO ENTRY 8/21/1981;		
31	X	X	X	X									X	X	X	X	24N 19W;	320.00	WD RECON / PX	AR-011850	12/10/1959	BASE ACCEPTED 6/17/1964; OPEN TO ENTRY 8/14/1981;	





TOWNSHIP 15 NORTH RANGE 18 WEST OF THE GILA & SALT RIVER MERIDIAN, ARIZONA

SECS	SUBDIVISION																Acres	Kind of Entry or Purpose	Serial Number or Order Number	Action Date	Remarks			
	NE 1/4				NW 1/4				SW 1/4				SE 1/4									Lots	Other Description	
	NE	NW	SW	SE	NE	NW	SW	SE	NE	NW	SW	SE	NE	NW	SW	SE								
For orders affecting disposal or use of unidentified lands withdrawn for classification, minerals, water, and/or other public purposes, and Indian treaties, refer to Index to Miscellaneous Documents																								
22																			ALL;	2560.00	LEASE / OG	A-13834	7/7/1980	EFF 8/1/1980; PART ASSGND 3/1/1982; TERM AUG 1985; OG SIM FEB 1986; CASE CLOSED 4/1/1986;
5															X	X	X	X						
6			X	X						X	X				X	X	X	X	1-7					
24																								
26																				2065.80	LEASE / OG	A-14758	3/31/1981	EFF 4/1/1981; TERM APR 1985; OG SIM DEC 1985;
4			X	X				X	X	X	X	X	X	X	X	X	X	1-4						
18	X	X	X	X	X			X	X			X	X	X	X	X	1-4	15N 19W;	1267.68	LEASE / OG	A-14340	4/27/1981	EFF 5/1/1981; TERM 5/1/1985; OG SIM OCT 1985;	
9	X	X	X	X	X	X	X	X	X	X	X			X	X				480.00	LEASE / OG	A-15578	5/29/1981	EFF 6/1/1981; TERM 6/1/1983; OG SIM AUG 1984;	
30	X	X	X	X	X			X	X			X	X	X	X	X	1-4							
31														X	X		3, 4		782.86	LEASE / OG	A-15904	5/30/1981	EFF 6/1/1981; TERM 6/1/1984; OG SIM PART 10/1/1984; CASE CLOSED 4/24/1991;	
31	X	X	X	X										X	X	X	X				AR-011850	8/14/1981	25N 13W;	
8																			ALL;					
14																			ALL;					
28																			ALL;					
34																			ALL;	2560.00	LEASE / OG	A-16880	8/19/1981	EFF 9/1/1981; TERM 9/1/1984; OG SIM FEB 1985;
1			X	X				X	X	X	X	X	X	X	X	X	1-4				AR-09296	8/28/1981	16N 20W;	
2																		3, 4			PHX-080231	10/9/1981	13N 16W;	
16																			ALL;					
32	X	X	X	X	X	X	X	X						X	X	X	X							
36	X	X	X	X	X	X	X	X	X	X	X	X	X	X	X	X					PHX-075483	2/15/1982	23N 18W;	
10					X	X	X	X						X	X	X	X							
12					X	X	X	X						X	X	X	X							
20					X	X	X	X						X	X	X	X							
22					X	X	X	X						X	X	X	X			1280.00	LEASE / OG	A-13834-A	5/11/1982	EFF 8/1/1980;
2			X	X				X	X	X	X	X	X	X	X	X	1-4				A-19123	9/10/1985	PATENT 02-85-0066 MINERALS ONLY; LD TP: 28N 19W; O OPENING TO ENTRY 10/30/1986;	
2			X	X				X	X	X	X	X	X	X	X	X	1-4				A-19123	10/8/1986	EFF 10/30/1986; LD TP: 11N 15W;	
31																		1			A-22677	3/30/1988	LD TP: 12N 19W;	
32										X	X	X	X						160.00	DEED OF RECON	A-20349-A	4/29/1988	O OPENING TO ENTRY 12/27/1993; LD TP: 2N 19W;	
29																			ALL;					
31	X	X	X	X	X			X						X	X	X	X	1, 2						

**TOWNSHIP 15 NORTH RANGE 18 WEST OF THE GILA & SALT RIVER MERIDIAN, ARIZONA**

SECS	SUBDIVISION																Acres	Kind of Entry or Purpose	Serial Number or Order Number	Action Date	Remarks		
	NE 1/4				NW 1/4				SW 1/4				SE 1/4									Lots	Other Description
	NE	NW	SW	SE	NE	NW	SW	SE	NE	NW	SW	SE	NE	NW	SW	SE							
For orders affecting disposal or use of unidentified lands withdrawn for classification, minerals, water, and/or other public purposes, and Indian treaties, refer to Index to Miscellaneous Documents																							
33																		ALL;		WD TO US	A-23217-A	10/26/1988	MINERALS ONLY; O OPENING TO ENTRY 12/27/1993; LD TP: 10N 15W;
29																		ALL;					
31	X	X	X	X	X								X	X	X	X	1, 2						
33																		ALL;		OPENING ORDER	AZA-23217-A	12/27/1993	AT 9:00 AM ON 12/27/1993 THE LANDS WILL BE OPEN TO ENTRY UNDER THE US MINING LAWS; THE MINERAL ESTATE WILL BE OPEN TO ALL LOCATABLE, LEASABLE, AND SALABLE MINERAL LAWS, INCLUDING THE GEOTHERMAL STEAM ACT;
32									X	X	X	X								OPENING ORDER	AZA-20349-A	12/27/1993	AT 9:00 AM ON 12/27/1993 THE LANDS WILL BE OPEN TO ENTRY UNDER THE US MINING LAWS; THE MINERAL ESTATE WILL BE OPEN TO ALL LOCATABLE, LEASABLE, AND SALABLE MINERAL LAWS, INCLUDING THE GEOTHERMAL STEAM ACT;
1																	1	LD TP: 6N 4W;		R/W BURIED FIBER OPTIC CABLE	AZA-27844	1/20/1994	TO TERM 1/19/2024; AMENDED 4/15/1999;
1																		NENENE;		R/W ELECTRIC DISTRIBUTION LINE	AZA-28323	9/1/1994	TO TERM 8/31/2024;
36																		SESESE;	0.15	R/W ROAD	AZA-33459	9/14/2007	TO TERM 12/31/2037;



# PRIORITY<sup>®</sup> ★ MAIL ★

-  DATE OF DELIVERY SPECIFIED\*
-  USPS TRACKING™ INCLUDED\*
-  INSURANCE INCLUDED\*
-  PICKUP AVAILABLE  
\* Domestic only

WHEN USED INTERNATIONALLY,  
A CUSTOMS DECLARATION  
LABEL MAY BE REQUIRED.

F  
Havasu Gold Seekers  
P.O. Box 3281  
Lake Havasu City, AZ 86405-3281



Retail

**P**

US POSTAGE PAID  
**\$6.70**

TO:

Bureau of Land Management  
Arizona State Office  
One North Central Ave., Suite 800  
Phoenix, AZ 85004-4427

Origin: 86403  
Destination: 85004  
0 Lb 1.80 Oz  
Jun 25, 18  
0345700370-05

1024

**PRIORITY MAIL 2-Day<sup>®</sup>**

Expected Delivery Day: 06/27/2018

**C041**

USPS TRACKING NUMBER



9505 5106 0468 8176 3098 29



PS00001000014

EP14  
OD: 12.5 x 9.5

**OM<sup>®</sup>**  
ORDER FREE SUPPLIES ONLINE



RECEIVED  
BLM AZ STATE OFFICE  
2018 JUN 26 P 1:23  
PHOENIX, ARIZONA

This packaging is the property of the U.S. Postal Service<sup>®</sup> and is provided solely for use in sending Priority Mail<sup>®</sup> shipments. Misuse may be a violation of federal law. This packaging is not for resale. EPI4F © U.S. Postal Service; July 2013; All rights reserved.

This envelope is made from 100% recycled materials. Please reuse.